

HAROLD H. KOLB

REGISTERED PROFESSIONAL LAND SURVEYOR
LAKE GENEVA, WISCONSIN

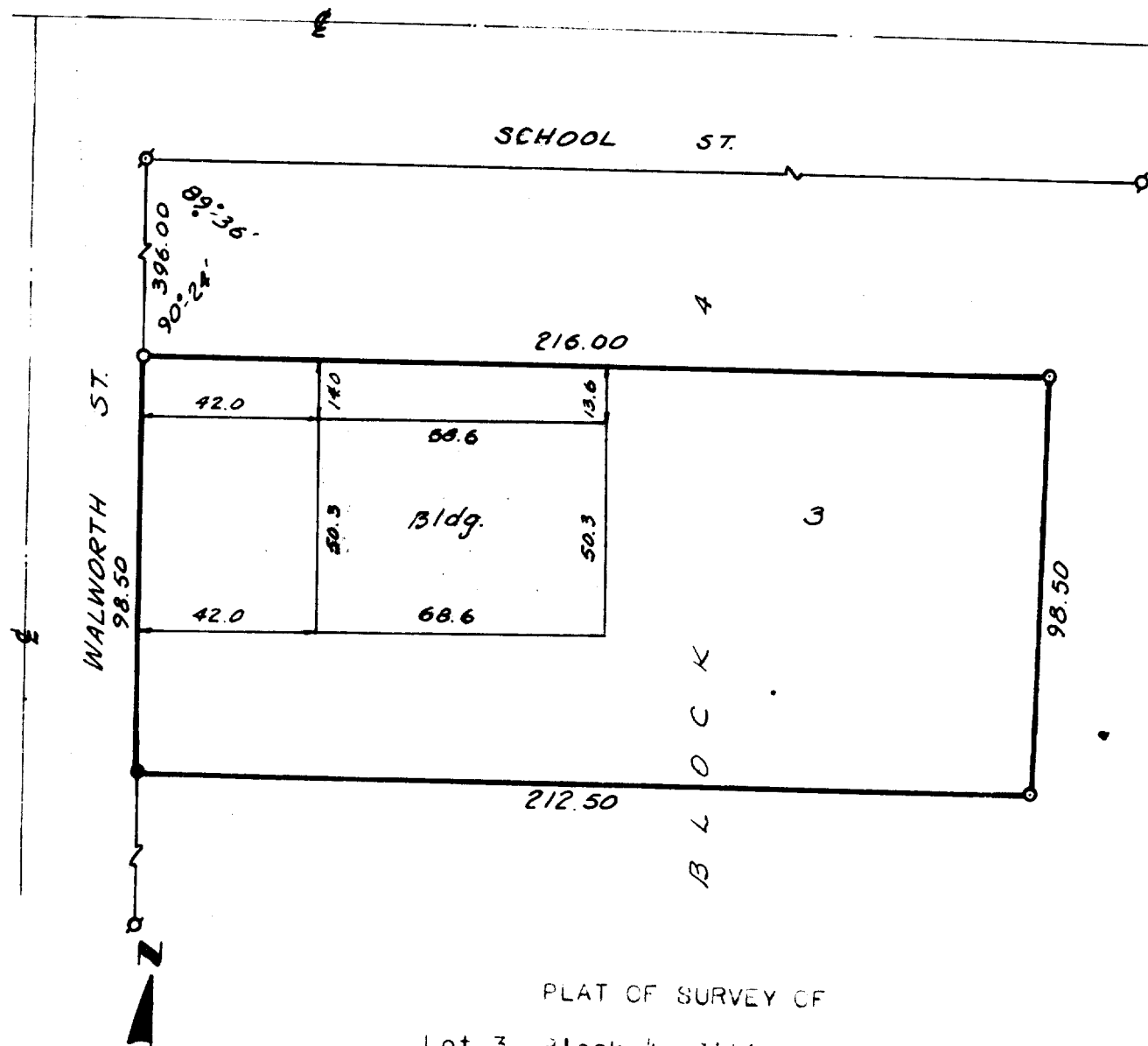

PLAT OF SURVEY OF

Lot 3, Block 4, Citizens Addition,
Village of Sharon, Walworth County,
Wisconsin

LEGEND

- ⊗ — IRON PIPE FOUND
 - — IRON PIPE PLACED
 - — CONCRETE MONUMENT
 - ⊕ — Cross in Concrete
- SCALE: 1" = 40'



I, HAROLD H. KOLB, DO HEREBY CERTIFY THAT I HAVE
SURVEYED THE PROPERTY HEREON DESCRIBED ACCORDING
TO THE OFFICIAL RECORDS, AND THAT THE PLAT HEREON
IS A CORRECT REPRESENTATION OF THE LOT LINES, and the
principle lines of the buildings thereon.

Harold H. Kolb
HAROLD H. KOLB

WISCONSIN REGISTERED LAND SURVEYOR, S-187
DATE NOV. 9, 1968